

GENERAL BATHROOM NOTES:

Shower compartments shall have at least 900 sq. in. of floor area and be of sufficient size to inscribe a circle with a dia. not less than 30 in. Hinged shower doors shall open outward. The wall area above built-in tubs having installed shower heads and in-shower compartments shall be constructed as per Section RT02.4. Such walls shall form a watertight joint with each other and with either the tub, receptor or shower floor. Bathrooms, water closet compartments, and other similar rooms shall be provided with aggregate glazing area in windows of not less than 3 sq. ft., one half of which must be operable. If no windows, a mechanical ventilation system shall be req. The min. ventilation rates shall be 50 cfm. for continuous ventilation.

ALL exterior doors shall have a floor of landing on each side of the door. The floor on landing on a door shall not be more than 1/2" higher than the top of the threshold. If the door is not a req. exit door the landing shall not exceed 8" from top of threshold. All landings shall be not less than 36" wide, measured in the direction of travel.

SHEAR WALL NOTES  
ALL EXTERIOR WALLS AND VERTICAL SURFACES AT STEPS IN ROOF SHALL BE SHEATHED WITH 15/32" APA RATED 24/0 OR BETTER STRUCTURAL WOOD PANELS. BLOCK ALL HORIZ. EDGES WITH 2" NOM. OR WIDER, 2" OR WIDER FRAMING AT ADJOINING PANEL EDGES AND NAILS SHALL BE STAGGERED WHERE 10d NAILS ARE SPACED 3' O.C. OR LESS. SHEATHING SHALL EXTEND CONTINUOUS FROM FLOOR TO TOP PLATE FRAMING ON UPPER EXT. WALLS. NAILS SHALL BE PLACED NOT LESS THAN 1/2" FROM EDGE OF PANEL AND DRIVER FLUSH BUT SHALL NOT PENETRATE THE SURFACE OR THE SHEATHING. EXTEND SHEATHING OVER RT. AND LAL TO RT. AND WALL PLATES 4" O.C.

TYPE	SHEATHING	NAILING	FIELD	ANCHOR BOLTS
TYPICAL	7/16" ONE SIDE	8d 6" O.C.	10" O.C.	1/2" 32" O.C.
SW-1	7/16" BOTH SIDES	8d 4" O.C.	10" O.C.	1/2" 32" O.C.
SW-2	5/8" ONE SIDE	10d 4" O.C.	10" O.C.	1/2" 32" O.C.
SW-3	7/16" ONE SIDE, NAIL/SCREW DRYWALL	8d 4" O.C.	10" O.C.	1/2" 32" O.C.
SW-4	PERFORATED SHEAR WALL (SEE DETAIL)			

BRACED WALLS; GUE AND NAIL SHEETROCK 7" O.C. BOTH SIDES  
NOTE: STAPLES MAY BE SUBSTITUTED FOR 8d NAILS AT 1/2" SPACING  
NOTE: STAPLES MAY BE SUBSTITUTED FOR NAILS IN DRYWALL

USE SIMPSON C516 STRAPS  
36" LONG 32" O.C. BETWEEN FLOORS CTR. ON RM JOIST OR DROP SHEATHING DOWN OVER RM JOIST AND NAIL TO LOWER PLATE AS PER SCHEDULE. BLOCK ALL EDGES. EXTEND WAFER ACROSS CABLE END/WALL FRAMING JOINT.

GENERAL NOTES:  
Compliance with codes and ordinances governing the work shall be made and enforced by the general contractor. General contractor shall verify all existing conditions and dimensions prior to construction. Note that all written dimensions take precedence over scale. Manufacturer's specifications for installation of materials shall be followed. Workmanship throughout shall be of the best quality of the trade involved and the general contractor shall coordinate the work of the various trades to expedite the job in a smooth and continuous process.

FIRE PROTECTION:

Provide 5/8" type "X" gyp. brd. on all the walls and ceilings of garage, hall & 6" o.c. All beam and structural members shall be protected with 5/8" gyp. brd. with self-closer. Door between garage and house shall be solid core wood or "B" labeled door not less than 1 3/4" w/ self-closer. Protect enclosed usable space under stairs with 5/8" gyp. brd. fire blocking at stud cavities that are greater than 6" o.c.

Copyright 2006 Creations West Inc. This plan is the property of Creations West Inc. and shall not be duplicated in any form or used as the basis for any plans. The General Contractor or Builder is to assume full responsibility to verify the conditions, dimensions and structural details of the building.

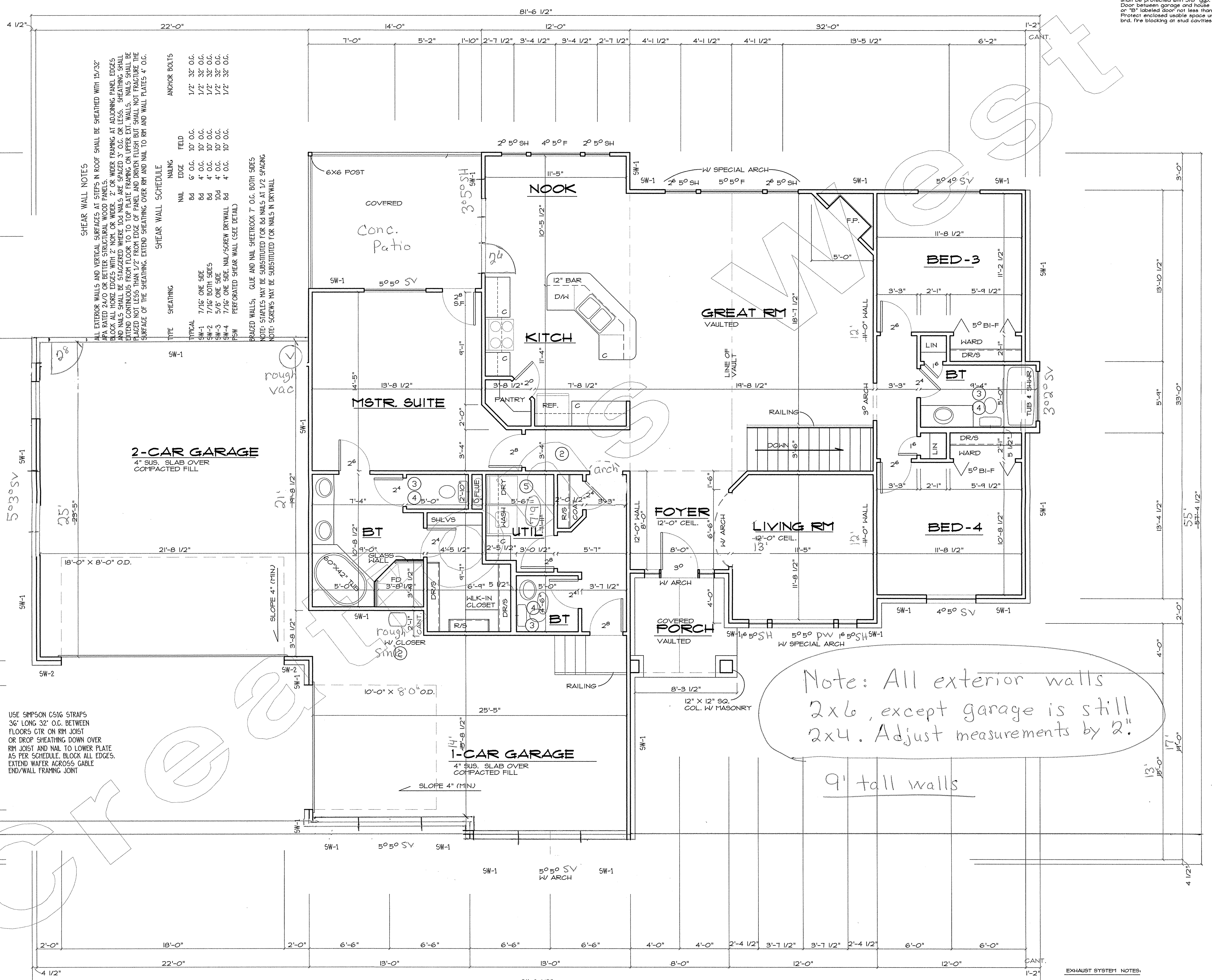

Note: All exterior walls 2x6, except garage is still 2x4. Adjust measurements by 2".  
9' tall walls

Reverse Plan

MAIN FLOOR PLAN

SCALE 1/4" = 1'-0" 1912 SQ. FT. MAIN LEVEL

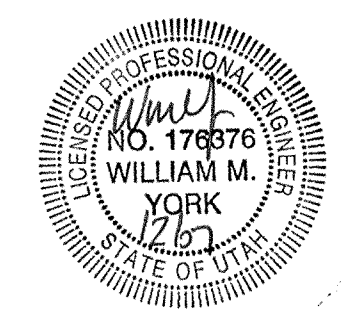

FLOOR PLAN GENERAL NOTES:  
1. Plumbing wall 2x6 @ 16" o.c.  
2. Antic access 22" x 30" with a switched light in attic space.  
3. Exhaust fan, 50 CFM run exhaust duct to the outside.  
4. Provide 30" min. width for the water closet and 24" clear in front.  
5. Vent dryer to outside with 4" metal ducting, termination cap.

EXHAUST SYSTEM NOTES:  
Dryer exhaust systems shall convey the moisture to the outdoors and shall terminate on the outside of the building. Screens shall not be installed at the duct terminal. Ducts shall have a back draft damper. The max. length of clothes dryer exhaust duct shall not exceed 25 feet from the dryer location to the wall or roof termination. The max. length of the ducts shall be reduced 25 feet for each 45 degree bend and 5 feet for each 90 degree bend.

House connection back flow preventer shall be installed on the discharging side a hose threaded outlet.

PLANNED FOR:  
CRAYTHORNE CONSTRUCTION  
LOT # 4, 24' STODDARD SUB., WEST POINT, UTAH.

1664 N. 1000 W.  
Layton, Utah 84041  
P. 801.525.6700  
plans@creationswest.com

CREATIONS WEST  
AFFLUENT ARCHITECTURE  
WWW.CREATIONSWEST.COM

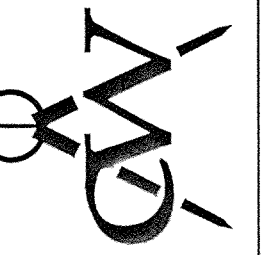

DATE: AUG. 15, 07  
SHEET: 2

PLAN NUMBER 2003 IRC COMPLIANT LR-1912-06CE